

G.A. OF 1ST FLOOR (BLOCK-1)
ALL SLAB THICKNESS 100mm EXCEPT NOTED

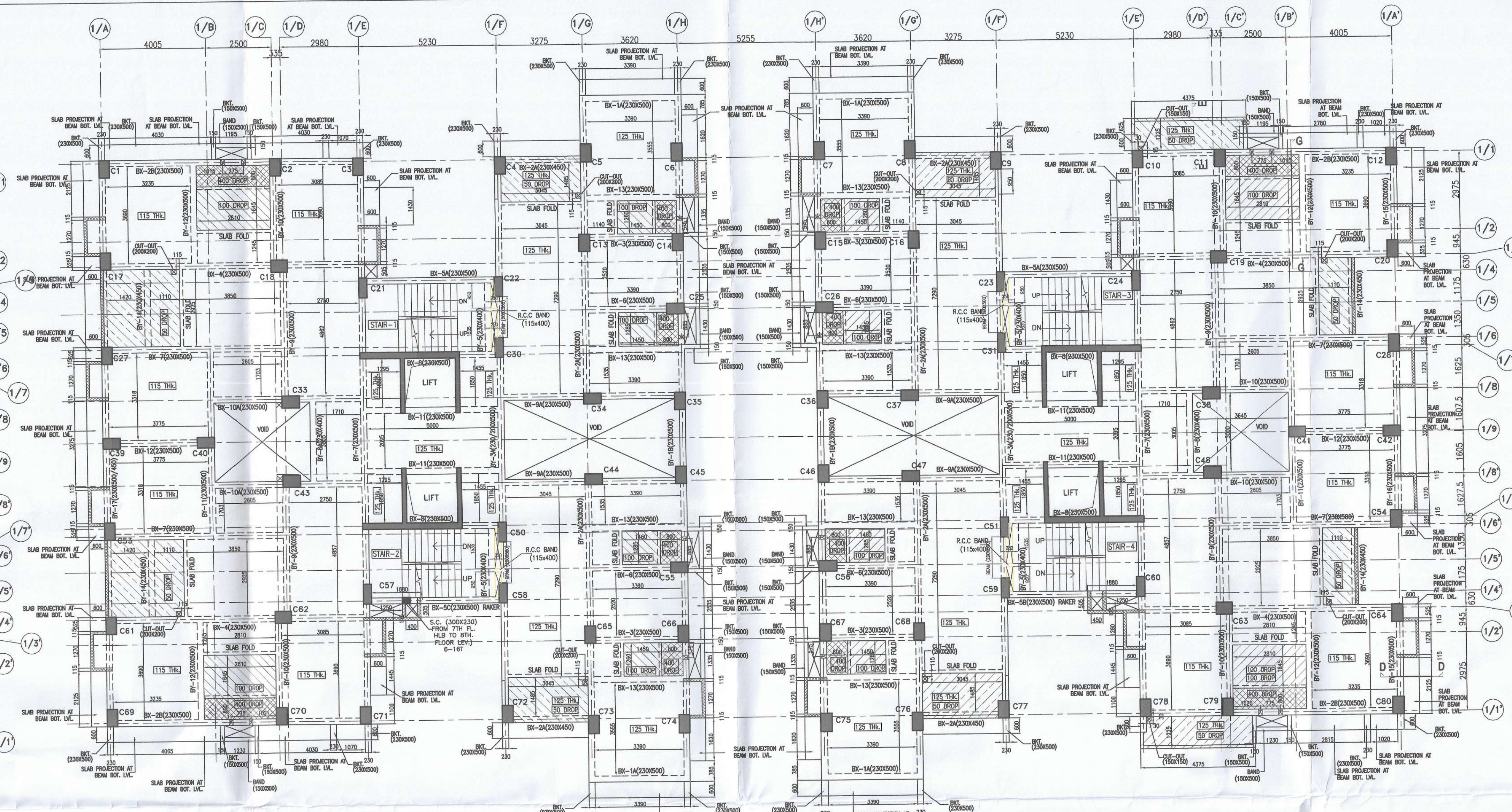

G.A. OF 4TH & 7TH FLOOR (BLOCK-1)
ALL SLAB THICKNESS 100mm EXCEPT NOTED

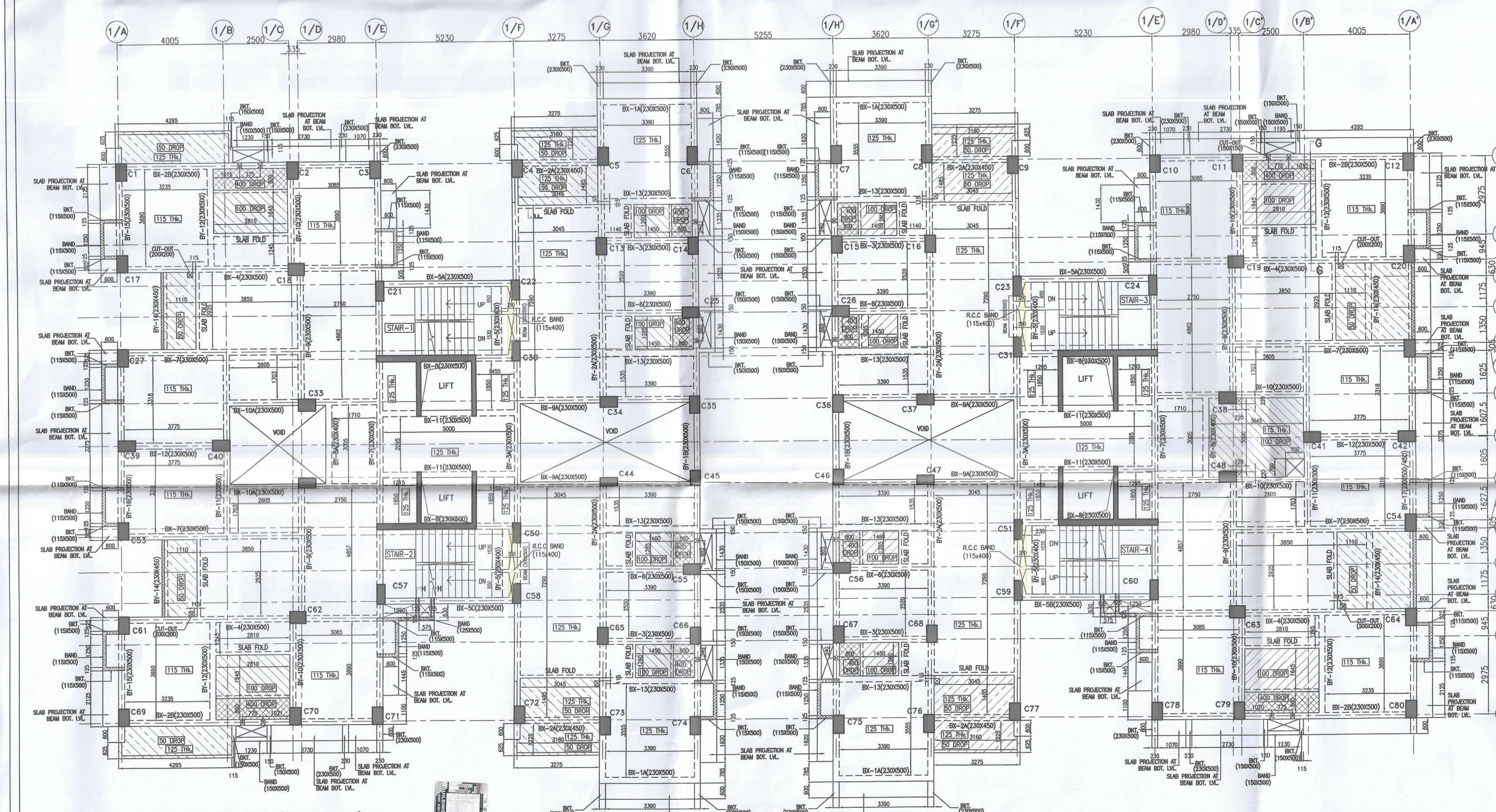

G.A. OF 2ND FLOOR (BLOCK-1)
ALL SLAB THICKNESS 100mm EXCEPT NOTED

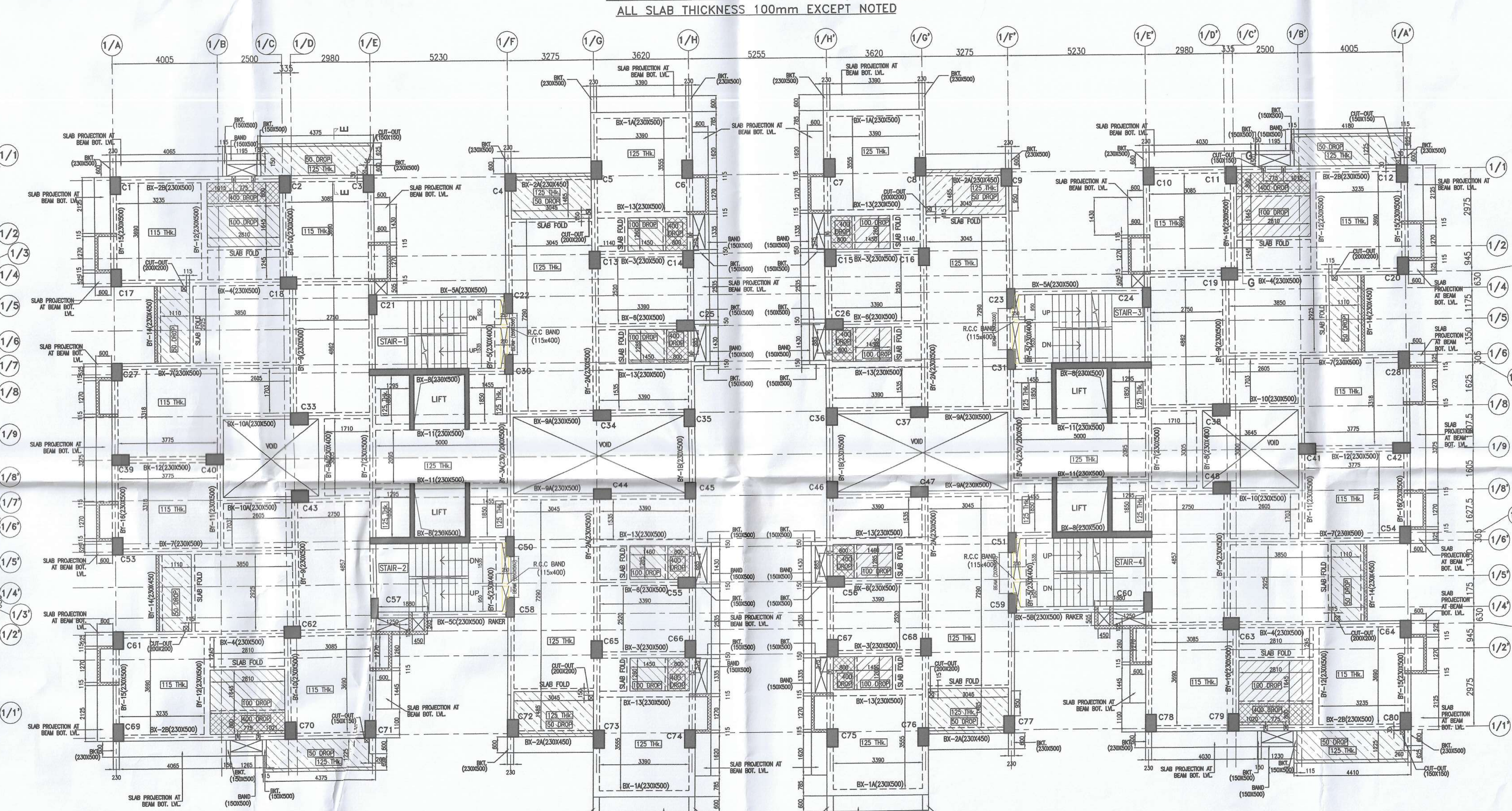

G.A. OF 3RD, 6TH & 9TH FLOOR (BLOCK-1)
ALL SLAB THICKNESS 100mm EXCEPT NOTED

PROJECT
 PLAN PROPOSAL U/S 394 OF THE KMC ACT 1980 FOR
 ADDITIONAL TWO FLOORS OVER &
 ABOVE THE SANCTIONED GR-X STORED
 RESIDENTIAL BUILDING AT PRE.NO. 126,
 RAMAKRISHNA SARANI, MOUZA-BEHALA,
 J.L.NO-2, R.S. DAG.NO. 7373.7374,
 KHATHAN NO.- 267, WARD NO.- 130,
 BOROUGH -XIV, INCLUDING ALTERATION
 FROM B.P.NO.2021140001 DATED
 01.04.2021.

- NOTES**
1. ALL DIMENSIONS ARE IN MM EXCEPT NOTED
 2. GRADE OF CONCRETE M30, ABOVE 4TH FLOOR M30
 3. GRADE OF STEEL FE500 D

ARCHITECT'S CERTIFICATE
 THE PLAN HAS BEEN PREPARED BY ME AND I DO CERTIFY WITH
 FULL RESPONSIBILITY THAT THE PROPOSED BUILDING PLAN HAS BEEN DRAWN
 AS PER PROVISIONS OF K.M.C. BUILDING RULE 2009 AS AMENDED FROM TIME TO
 TIME THE PLAN IS DEMARCHED BY BOUNDARY WALL ON ALL FOUR SIDES.
 THE SITE PLAN AND LOCATION PLAN ACCORDING TO THE SITE.

DEBATOOSH SAHU
 Architect-Urban Designer
 M.ANDIA REG. NO. 2584, PUNJAB
 Reg. No. CA/8912368
 S/O. Dr. Sarat Banerjee Road, Kolkatta-700 029

STRUCTURAL ENGINEER'S CERTIFICATE
 THE STRUCTURE DESIGN AND DIMENSIONS OF BOTH FOUNDATION & SUPERSTRUCTURE OF THE BUILDING
 HAS BEEN MADE BY ME CONSIDERING ALL POSSIBLE LOADS INCLUDING SEISMIC LOADS
 AS PER THE WORKING BUILDING CODE OF INDIA AND CERTIFIED THAT IT IS SAFE AND
 STABLE IN ALL RESPECTS.

BIBEK BHASKAR MULLICK
 B.S.E.-1/75
 KOLKATA MUNICIPAL CORPORATION

MS. MITA SAHA
 M.E., M.E. (Struct), C.E.
 Structural Engineer (REGD) (KMC)

ALOK ROY
 Expanded Grade Engineer
 Kolkata Municipal Corporation
 Class-1, No. G/7/111
 SA, Salt Lake Park
 Kolkata-700 061

TOP PROJECTS PVT. LTD.
 Director
 SIGNATURE OF OWNER & SEAL

ESPACE
 S/O. DR. SARAT BANERJEE ROAD,
 KOLKATA-700029
 TEL: 91-33-2465-4130 / 4159
 E-MAIL: info@espaceltd.com
 WEBSITE: www.espaceltd.com

**PROPOSED RESIDENTIAL BUILDING AT
 PRE.NO. - 126, RAMAKRISHNA SARANI**

P.M.CONSULTANT
 STRUCTURAL ENGINEERS CONSULTANTS
 3-A, SEEDHARDEWARI ROAD,
 KOLKATA - 700029.
 PHONE - 033-40261123
 WEB: https://pmconsultants.com/india
 Email: pmconsultant@gmail.com, bibekm@gmail.com

DRAWN BY: S.P. DESIGNED BY: BSM
 SCALE: 1:100 DATE: 08.07.2025
 DRAWING NO. PMC/ESP/126, RAMAKRISHNA SARANI/1/ST/SAN-02
 THIS DRAWING IS THE SOLE PROPERTY OF P.M. CONSULTANT, AND NOT TO BE COPIED
 OR REPRODUCED WITHOUT THEIR PERMISSION.